

FALL AND WINTER SERVICE
Effective October 26, 1959

FLORIDA EAST COAST *Railway*

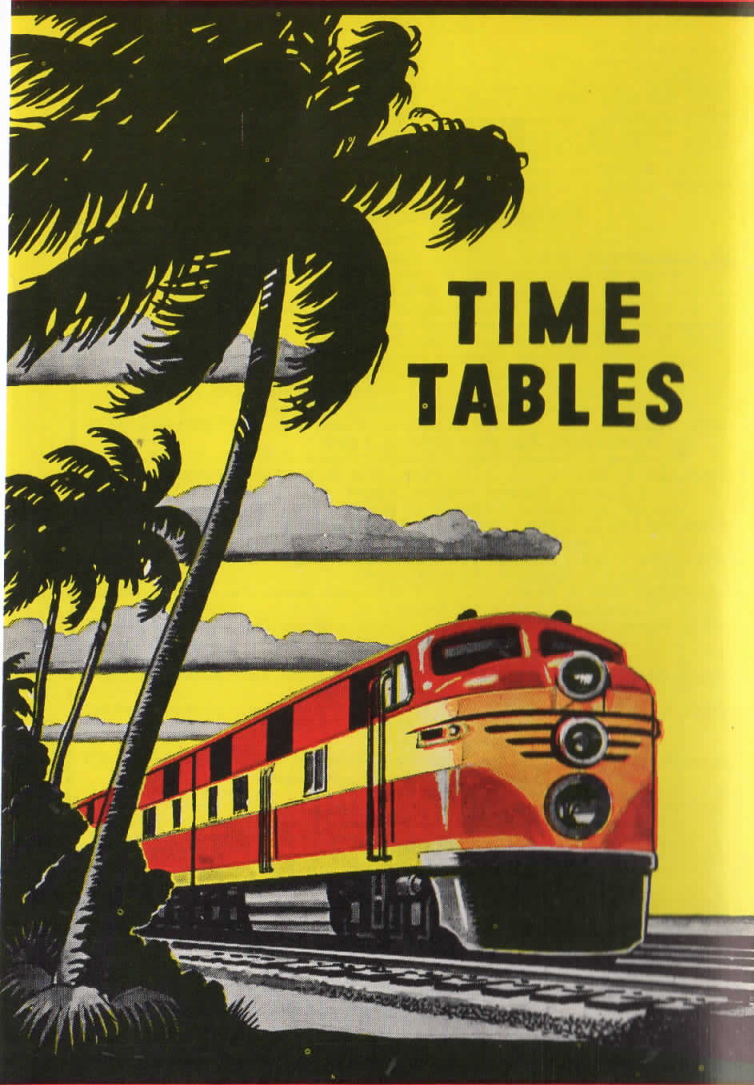

TIME TABLES

FLORIDA'S ONLY DOUBLE TRACK ROUTE

FALL AND WINTER SERVICE
Effective October 26, 1959

FLORIDA EAST COAST *Railway*



TIME TABLES

FLORIDA'S ONLY DOUBLE TRACK ROUTE

For Superior Speed, Comfort, Convenience

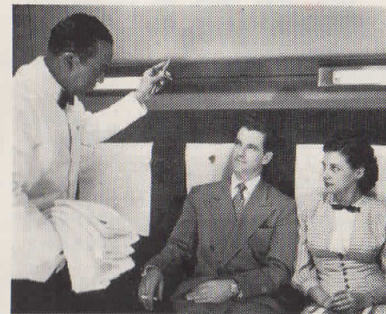

Luxury Pullman accommodations



Comfortable reclining-seat coaches



Restful lounge facilities



Conveniently located stations



Go this **FLORIDA WAY**

Florida East Coast Railway completely serves the East Coast of Florida, which it pioneered in developing. It is the direct, double track, scenic coastal route to all the thriving cities and popular resorts in this rapidly growing territory. Finely equipped through trains speed over its rails from and to New York and the East, and from and to Chicago and Mid Western cities. It affords the utmost in safe, restful, comfortable travel.

Florida East Coast Railway

A Florida Industry and Institution

THROUGH SERVICE

From **NEW YORK** and the **EAST**
and To

EQUIPMENT

FLORIDA SPECIAL (First trip from New York December 17, from Miami December 18): Coach and Pullman; all room type sleepers New York-Miami and Washington-Miami; through reserved individual reclining seat coaches New York-Miami and Washington-Miami; full length tavern-lounge car; dining cars.

☆☆☆

EAST COAST CHAMPION: Coach and Pullman; through sleepers New York-Miami, and Washington-Miami; through reserved individual reclining seat coaches New York-Miami and Washington-Miami; full length tavern-lounge; dining car.

☆☆☆

HAVANA SPECIAL: Coach and Pullman; through sleepers New York-Miami, and Jacksonville-Miami; through individual reclining seat coaches (not reserved) New York-Jacksonville, Jacksonville-Miami; cafe-lounge service Jacksonville-Richmond.

☆☆☆

NOTE A. Special service charge of \$1.50 (plus Federal tax) is assessed for each seat assigned to and from points north of Washington. The charge for each seat assigned between other points is 50c and \$1.00 (plus Federal tax), according to the distance travelled. No charge applies on intrastate travel in Florida.

Reference Marks

- F—Stops on signal to discharge or receive revenue passengers.
- B—Stops to discharge or receive revenue passengers from or for Jacksonville and points north or west thereof.
- E—Stops to discharge or receive revenue passengers from or for Fort Pierce and points north, and from or for Miami.



SOUTHBOUND

	FLORIDA SPECIAL First Trip Dec. 17	East Coast- CHAMPION	HAVANA SPECIAL
Lv. New York (Penna. Sta.)	10:30 AM	3:10 PM	9:00 PM
Lv. Newark	10:45 AM	3:25 PM	9:14 PM
Lv. Philadelphia (30th St.)	12:09 PM	4:50 PM	10:57 PM
Lv. Baltimore	1:40 PM	6:23 PM	12:37 AM
Ar. Washington	2:20 PM	7:05 PM	1:35 AM
Lv. Washington (R.F.&P.)	2:50 PM	7:40 PM	2:15 AM
Lv. Richmond (A.C.L.)	5:10 PM	10:00 PM	5:20 AM
Lv. Charleston		4:25 AM	3:55 PM
Lv. Savannah		6:20 AM	6:00 PM
Ar. Jacksonville	4:00 AM	8:50 AM	8:45 PM
Lv. Jacksonville (F.E.C.)	4:20 AM	9:15 AM	10:15 PM
Ar. St. Augustine	4:54 AM	9:49 AM	10:50 PM
Ar. Daytona Beach	5:50 AM	10:44 AM	11:50 PM
Ar. New Smyrna Beach	6:10 AM	11:00 AM	12:05 AM
Ar. Titusville	6:54 AM	11:44 AM	12:50 AM
Ar. Cocoa-Rockledge	7:15 AM	12:05 PM	1:39 AM
Ar. Melbourne	7:36 AM	12:26 PM	1:39 AM
Ar. Vero Beach	8:09 AM	12:59 PM	2:15 AM
Ar. Fort Pierce	8:27 AM	1:15 PM	2:42 AM
Ar. Stuart	8:58 AM	1:49 PM	3:16 AM
Ar. West Palm Beach	9:38 AM	2:32 PM	4:05 AM
Ar. Lake Worth	9:53 AM	2:48 PM	4:28 AM
Ar. Delray Beach	10:06 AM	3:03 PM	4:45 AM
Ar. Boca Raton	E 10:14 AM	3:13 PM	5:00 AM
Ar. Fort Lauderdale	10:45 AM	3:47 PM	5:34 AM
Ar. Hollywood	10:59 AM	3:59 PM	6:00 AM
Ar. North Miami	11:14 AM	4:13 PM	6:17 AM
Ar. Miami	11:35 AM	4:35 PM	6:45 AM

NORTHBOUND

	East Coast- CHAMPION	FLORIDA SPECIAL First Trip Dec. 18	HAVANA SPECIAL
Lv. Miami (F.E.C.)	9:30 AM	5:00 PM	10:00 PM
Lv. North Miami	9:55 AM	5:26 PM	10:21 PM
Lv. Hollywood	10:04 AM	5:41 PM	10:36 PM
Lv. Fort Lauderdale	10:15 AM	5:50 PM	10:50 PM
Lv. Boca Raton	E 10:38 AM	B 6:10 PM	11:17 PM
Lv. Delray Beach	10:50 AM	6:21 PM	11:32 PM
Lv. Lake Worth	11:06 AM	6:34 PM	11:52 PM
Lv. West Palm Beach	11:24 AM	6:50 PM	12:20 AM
Lv. Stuart	12:06 PM	7:26 PM	1:07 AM
Lv. Fort Pierce	12:41 PM	8:01 PM	1:44 AM
Lv. Vero Beach	12:59 PM	8:18 PM	2:04 AM
Lv. Melbourne	1:32 PM	8:50 PM	2:45 AM
Lv. Cocoa-Rockledge	1:53 PM	9:10 PM	3:21 AM
Lv. Titusville	F 2:11 PM	9:27 PM	3:43 AM
Lv. New Smyrna Beach	2:58 PM	10:14 PM	4:35 AM
Lv. Daytona Beach	3:16 PM	10:39 PM	5:03 AM
Lv. St. Augustine	4:08 PM	11:35 PM	6:11 AM
Ar. Jacksonville	4:50 PM	12:20 AM	7:00 AM
Lv. Jacksonville (A.C.L.)	5:05 PM	12:35 AM	8:30 AM
Ar. Savannah	7:33 PM		11:10 AM
Ar. Charleston	9:15 PM		1:00 PM
Ar. Richmond	3:55 AM	11:15 AM	9:35 PM
Ar. Washington (R.F.&P.)	6:20 AM	1:40 PM	12:55 AM
Lv. Washington (P.R.R.)	6:45 AM	2:15 PM	2:15 AM
Ar. Baltimore	7:26 AM	2:56 PM	3:00 AM
Ar. Philadelphia (30th St.)	9:02 AM	4:28 PM	4:52 AM
Ar. Newark	10:34 AM	5:59 PM	6:34 AM
Ar. New York (Penna. Sta.)	10:50 AM	6:15 PM	7:00 AM

THROUGH SERVICE

From **CHICAGO** and **MID-WEST**
and To

City of Miami

Every Other Day
Coach and Pullman Streamliner
For Special Service Charge in Reserved Seat
Coaches see Note B.

9:15 AM	Lv (CT) Chicago (III.C)	Ar	6:30 PM
10:00 AM	Lv St. Louis	Ar	3:30 PM
1:55 PM	Lv Carbondale	Ar	1:10 PM
11:00 PM	Lv Birmingham (CofGa.)	Ar	4:20 AM
9:25 AM	Lv (ET) Jacksonville (ACL)	Lv	7:40 PM
9:55 AM	Lv Jacksonville	Ar	7:15 PM
10:31 AM	Lv St. Augustine	Lv	6:34 PM
11:25 AM	Lv Daytona Beach	Lv	5:34 PM
11:45 AM	Ar New Smyrna Beach	Lv	5:12 PM
12:31 PM	Ar Titusville	Lv	4:24 PM
12:53 PM	Ar Cocoa-Rockledge	Lv	4:00 PM
1:15 PM	Ar Melbourne	Lv	3:36 PM
1:50 PM	Ar Vero Beach	Lv	2:58 PM
2:07 PM	Ar Fort Pierce	Lv	2:38 PM
2:41 PM	Ar Stuart	Lv	2:02 PM
3:23 PM	Ar West Palm Beach	Lv	1:20 PM
3:40 PM	Ar Lake Worth	Lv	1:03 PM
3:56 PM	Ar Delray Beach	Lv	12:51 PM
4:09 PM	Ar Boca Raton	Lv	12:42 PM
4:44 PM	Ar Fort Lauderdale	Lv	12:20 PM
5:00 PM	Ar Hollywood	Lv	12:07 PM
5:18 PM	Ar North Miami	Lv	11:55 AM
5:40 PM	Ar Miami	Lv	11:30 AM

Through sleepers Chicago-Miami; vista-dome sleeper Chicago-Miami; sleeper St. Louis-Miami (first trip from St. Louis Nov. 9, from Miami Nov. 11); tavern-lounge observation.

CITY OF MIAMI—Dates of Operation

- From Chicago and Miami:
- OCT. 26, 28, 30
 - NOV. 1 and every other day (odd dates)
 - DEC. 1 and every other day (odd dates)
 - JAN. 2 and every other day (even dates)
 - FEB. 1 and every other day (odd dates)
 - MAR. 2 and every other day (even dates)
 - APR. 1 and every other day (odd dates)

NOTE B: Special service charge of 50c and \$1.00 (plus Federal tax) is assessed for each seat assigned, according to the distance travelled. No charge applies for intrastate travel in Florida.

South Wind

Every Other Day
Coach and Pullman Streamliner
For Special Service Charge in Reserved Seat
Coaches see Note B.

8:35 AM	Lv (CT) Chicago (PRR)	Ar	6:50 PM
12:40 PM	Lv Indianapolis	Ar	2:45 PM
3:10 PM	Lv Louisville (LGN)	Ar	12:10 PM
6:32 PM	Lv Nashville	Ar	8:35 AM
10:32 PM	Lv Birmingham	Ar	4:25 AM
1:35 AM	Lv (ET) Montgomery (ACL)	Ar	3:30 AM
9:25 AM	Lv Jacksonville (ACL)	Lv	7:40 PM
9:55 AM	Lv Jacksonville	Ar	7:15 PM
10:31 AM	Ar St. Augustine	Lv	6:34 PM
11:25 AM	Ar Daytona Beach	Lv	5:34 PM
11:45 AM	Ar New Smyrna Beach	Lv	5:12 PM
12:31 PM	Ar Titusville	Lv	4:24 PM
12:53 PM	Ar Cocoa-Rockledge	Lv	4:00 PM
1:15 PM	Ar Melbourne	Lv	3:36 PM
1:50 PM	Ar Vero Beach	Lv	2:58 PM
2:07 PM	Ar Fort Pierce	Lv	2:38 PM
2:41 PM	Ar Stuart	Lv	2:02 PM
3:23 PM	Ar West Palm Beach	Lv	1:20 PM
3:40 PM	Ar Lake Worth	Lv	1:03 PM
3:56 PM	Ar Delray Beach	Lv	12:51 PM
4:09 PM	Ar Boca Raton	Lv	12:42 PM
4:44 PM	Ar Fort Lauderdale	Lv	12:20 PM
5:00 PM	Ar Hollywood	Lv	12:07 PM
5:18 PM	Ar North Miami	Lv	11:55 AM
5:40 PM	Ar Miami	Lv	11:30 AM

Through sleepers Chicago-Miami; vista-dome sleeper Chicago-Miami; reserved-seat coaches Chicago-Miami; coach-lounge car.

SOUTH WIND—Dates of Operation

- From Chicago and Miami:
- OCT. 27, 29, 31
 - NOV. 2 and every other day (even dates)
 - DEC. 2 and every other day (even dates)
 - JAN. 1 and every other day (odd dates)
 - FEB. 2 and every other day (even dates)
 - MAR. 1 and every other day (odd dates)
 - APR. 2 and every other day (even dates)

GO BY TRAIN
to Your Destination

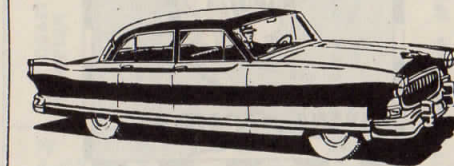

RENT A CAR
When You Arrive

A new model car can now be rented reasonably by the hour, day or week at all principal cities on the East Coast of Florida and throughout the country. Spare yourself the long, tiring, time-consuming drive to your destination, yet have a car to use there as your own for business or pleasure. If desired, arrangements can be made through your ticket agent to have a rental car meet you upon arrival.

The CITY OF MIAMI and SOUTH WIND
now offer

A VISTA DOME CAR between Chicago and Miami

The first Vista-Dome cars to be placed in Florida service now operate regularly on the CITY OF MIAMI and SOUTH WIND between Chicago and Florida East Coast destinations. The 24 seats in the elevated dome section afford a thrilling view of the passing scenery, and are available to all Pullman passengers. The schedule provides an interesting daylight trip over the Florida East Coast Railway in both directions.



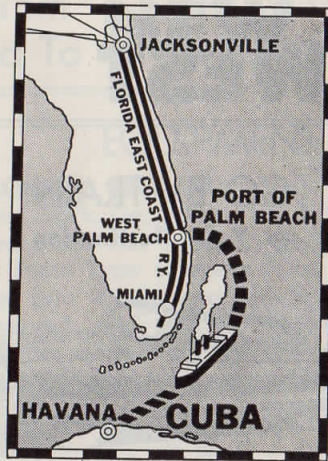

A New Ship joins the FLORIDA-CUBA Car-Ferry Fleet



The addition of the new CITY OF NEW ORLEANS makes a total of FIVE CAR-FERRIES operated by the West India Fruit & Steamship Company between the Port of Palm Beach, Florida, and Havana, Cuba. The new ship has a capacity of 60 loaded freight cars per trip, a speed of 19 knots per hour.

DAILY SAILINGS—PROMPT MOVEMENT

When freight cars destined for Cuba move over the Florida East Coast Railway to the Port of Palm Beach, a car-ferry is always waiting to speed them on to Havana. The FIVE large car-ferries now operated between these ports insure prompt movement of cars in both directions.

A large variety of United States products, including perishables, flow over this ALL-RAIL route to Cuba because of its superior speed, dependability and economy. Cargo arrives at its Cuban destination in the same car in which it left point of origin. This eliminates the need for special export packing, crating, and time-consuming transfer of cargo enroute, and saves shippers both time and money.

Agents of the West India Fruit & Steamship Company are specialists in this export trade, and can assist you with export documents, customs clearance, and other details. For rates and bookings contact W. L. Heath, Traffic Manager, P. O. Box 551, West Palm Beach, Fla.

WEST INDIA FRUIT & STEAMSHIP COMPANY

Connects at Port of Palm Beach only with Florida East Coast Railway

FLORIDA EAST COAST RAILWAY

SOUTHBOUND

Read Down

Light Face Figures A.M.

Effective October 26, 1959

Dark Face Figures P.M.

NORTHBOUND

Read Up

No. 75 DAILY	No. 5 DAILY	No. 1 DAILY	No. 87 DAILY	No. 29 DAILY				No. 2 DAILY	No. 6 DAILY	No. 30 DAILY	No. 88 DAILY	No. 76 DAILY
	NOTE K					EASTERN STANDARD TIME			NOTE K			
HAYANA SPECIAL	CITY OF MIAMI SOUTH WIND	EAST COAST CHAMPION	FLORIDA SPECIAL First trip Dec. 18	LOCAL EXPRESS	MILES	COACHES ON ALL TRAINS		EAST COAST CHAMPION	CITY OF MIAMI SOUTH WIND	LOCAL EXPRESS	FLORIDA SPECIAL First trip Dec. 18	HAYANA SPECIAL
PM	AM	AM	AM	AM				PM	PM	AM	AM	AM
g 10:15	9:55	9:15	4:20	1:00	0	Lv. Jacksonville	Ar	4:50	7:15	5:00	12:20	7:00
10:50	10:31	9:49	4:54	1:45	37	Ar. St. Augustine	Lv	4:08	6:34	4:15	11:35	6:11
				2:10	54	Ar. Hastings	Lv			3:46		
				2:20	61	Ar. East Palatka	Lv			3:28		
				2:50	87	Ar. Bunnell	Lv			2:55		
11:34	C 10:58		B 5:38	3:08	104	Ar. Ormond Beach	Lv		C 5:59	2:35	B 10:46	B 5:15
11:50	B 11:13	10:44	5:50	3:25	110	Ar. Daytona Beach	Lv	3:16	B 5:42	2:25	10:39	5:03
12:05	11:25	11:00	6:10	3:46	125	Ar. New Smyrna Beach	Lv	2:58	5:12	1:55	10:14	4:35
12:17	11:45	11:12	6:22	4:06	125	Lv. New Smyrna Beach	Ar	2:46	5:00	1:35	10:02	4:20
12:50	12:31	11:44	6:54	4:47	154	Ar. Titusville	Lv	f 2:11	4:24	12:35	9:27	3:43
1:12	12:53	12:05	7:15	5:24	174	Ar. Cocoa-Rockledge	Lv	1:53	4:00	12:04	9:10	3:21
1:29				5:45	190	Ar. Eau Gallie	Lv			11:36		2:55
1:39	1:15	12:26	7:36	6:04	194	Ar. Melbourne	Lv	1:32	3:36	11:25	8:50	2:45
2:15	1:50	12:59	8:09	7:07	228	Ar. Vero Beach	Lv	12:59	2:58	10:11	8:18	2:04
2:42	2:07	1:15	8:27	7:40	242	Ar. Fort Pierce	Lv	12:41	2:38	9:35	8:01	1:44
2:50	2:15	1:23	8:35	7:50	242	Lv. Fort Pierce	Ar	12:33	2:30	9:20	7:53	1:35
3:16	2:41	1:49	8:58	8:25	261	Ar. Stuart	Lv	12:06	2:02	8:30	7:26	1:07
B 3:29	B 2:56	B 2:04	E 9:13	8:39	275	Ar. Hobe Sound	Lv	B 11:49	B 1:45	7:55	B 7:10	B 12:47
4:05	3:23	2:32	9:38	9:22	299	Ar. West Palm Beach	Lv	11:24	1:20	7:13	6:50	12:20
4:28	3:40	2:48	9:53	9:46	306	Ar. Lake Worth	Lv	11:06	1:03	6:48	6:34	11:52
4:45	3:56	3:03	10:06	10:26	317	Ar. Delray Beach	Lv	10:50	12:51	6:25	6:21	11:32
5:00	4:09	E 3:13	E 10:14	10:43	325	Ar. Boca Raton	Lv	E 10:38	12:42	6:05	B 6:10	11:17
5:15	4:20	E 3:23	B 10:24	11:02	333	Ar. Pompano Beach	Lv	10:28	12:34	5:50	E 6:03	11:05
5:34	4:44	3:47	10:45	11:36	341	Ar. Fort Lauderdale	Lv	10:15	12:20	5:30	5:50	10:50
6:00	5:00	3:59	10:59	12:20	348	Ar. Hollywood	Lv	10:04	12:07	5:01	5:41	10:36
6:17	5:18	4:13	11:14	12:41	357	Ar. North Miami	Lv	9:55	11:55	4:26	5:26	10:21
6:45	5:40	4:35	11:35	1:00	366	Ar. Miami	Lv	9:30	11:30	4:00	5:00	10:00
AM	PM	PM	AM	PM				AM	AM	PM	PM	PM

EXPLANATION OF REFERENCE MARKS

B—Stops to receive or discharge passengers holding revenue tickets to or from Jacksonville and points north or west thereof. C—Stops to receive or discharge revenue passengers for or from Jacksonville, and for or from New Smyrna Beach and south. E—Stops to receive or discharge passengers holding revenue tickets to or from Miami, and to or from Fort Pierce and north. g—Sleepers open for occupancy at 9:00 P.M. k—See below for dates of operation.

CITY OF MIAMI: Dates of Operation

From Jacksonville:

OCT. 27, 29, 31
 NOV. 2 and every other day (even dates)
 DEC. 2 and every other day (even dates)
 JAN. 1 and every other day (odd dates)
 FEB. 2 and every other day (even dates)
 MAR. 1 and every other day (odd dates)
 APR. 2 and every other day (even dates)

From Miami:

OCT. 26, 28, 30
 NOV. 1 and every other day (odd dates)
 DEC. 1 and every other day (odd dates)
 JAN. 2 and every other day (even dates)
 FEB. 1 and every other day (odd dates)
 MAR. 2 and every other day (even dates)
 APR. 1 and every other day (odd dates)

SOUTH WIND: Dates of Operation

From Jacksonville:

OCT. 26, 28, 30
 NOV. 1 and every other day (odd dates)
 DEC. 1 and every other day (odd dates)
 JAN. 2 and every other day (even dates)
 FEB. 1 and every other day (odd dates)
 MAR. 2 and every other day (even dates)
 APR. 1 and every other day (odd dates)

From Miami:

OCT. 27, 29, 31
 NOV. 2 and every other day (even dates)
 DEC. 2 and every other day (even dates)
 JAN. 1 and every other day (odd dates)
 FEB. 2 and every other day (even dates)
 MAR. 1 and every other day (odd dates)
 APR. 2 and every other day (even dates)

EQUIPMENT OF TRAINS

SOUTHBOUND

No. 87—FLORIDA SPECIAL—Daily
First trip from New York Dec. 17

Sleepers:
FS-34 New York-Miami (4 Comp. 2 D.R., 4 D.Brm.)
FS-33 New York-Miami (4 Comp. 2 D.R., 4 D.Brm.)
FS-32 New York-Miami (4 Comp. 2 D.R., 4 D.Brm.)
FS-31 New York-Miami (6 Roomette 5 D.Brm., 2 Comp.)
FS-30 New York-Miami (6 D.Brm.-Lounge)

Dining Car: New York-Miami.
Sleepers:
FS-29 New York-Miami (10 Roomette 6 D.Brm.)
FS-28 New York-Miami (10 Roomette 6 D.Brm.)
FS-27 New York-Miami (10 Roomette 6 D.Brm.)
FS-26 New York-Miami (10 Roomette 6 D.Brm.)

Dining Car: New York-Miami.
Sleepers:
FS-25 New York-Miami (10 Roomette 6 D.Brm.)
FS-503 Washington-Miami (10 Roomette 6 D.Brm.)
Coach: (Reserved Seats)
M-24 Washington-Miami (54 Seats)
Tavern-Lounge: New York-Miami.
Coaches: (Reserved Seats)
M-23 New York-Miami (54 Seats)
M-22 New York-Miami (54 Seats)
M-21 New York-Miami (54 Seats)
M-20 New York-Miami (54 Seats)

No. 1—EAST COAST CHAMPION—Daily
Equipment from New York
Oct. 25 to Dec. 16, inclusive

Coaches: (Reserved Seats)
CH-3 New York-Miami (54 Seats)
CH-4 New York-Miami (54 Seats)
CH-5 New York-Miami (52 Seats)
Tavern-Lounge: New York-Miami.
Dining Car: New York-Miami.
Coaches: (Reserved Seats)
CH-6 New York-Miami (54 Seats)
CH-8 Washington-Miami (54 Seats)
Sleepers:
R-502 Washington-Miami (10 Roomette 6 D.Brm.)
A-150 New York-Miami (6 D.Brm.-Lounge)
A-151 New York-Miami (4 Comp. 2 D.R., 4 D.Brm.)
A-153 New York-Miami (10 Roomette 6 D.Brm.)
A-154 New York-Miami (10 Roomette 6 D.Brm.)
A-155 New York-Miami (10 Roomette 6 D.Brm.)

No. 1—EAST COAST CHAMPION—Daily
Equipment from New York
Beginning December 17

Coaches: (Reserved Seats)
CH-3 New York-Miami (54 Seats)
CH-4 New York-Miami (54 Seats)
CH-5 New York-Miami (52 Seats)
CH-6 New York-Miami (54 Seats)
CH-7 New York-Miami (54 Seats)
Tavern-Lounge: New York-Miami.
Dining Cars: New York-Miami.
Coaches: (Reserved Seats)
CH-9 New York-Miami (54 Seats)
CH-8 Washington-Miami (54 Seats)
Sleepers:
R-502 Washington-Miami (10 Roomette 6 D.Brm.)
A-150 New York-Miami (6 D.Brm.-Lounge)
A-151 New York-Miami (4 Comp. 2 D.R., 4 D.Brm.)
A-152 New York-Miami (4 Comp. 2 D.R., 4 D.Brm.)
A-153 New York-Miami (10 Roomette 6 D.Brm.)
A-154 New York-Miami (10 Roomette 6 D.Brm.)
A-155 New York-Miami (10 Roomette 6 D.Brm.)

No. 29—LOCAL EXPRESS—Daily
(Via East Palatka)

Coaches: Jacksonville-Miami (Reclining Seats)

No. 75—HAVANA SPECIAL—Daily
Coaches: New York-Jacksonville (Reclining Seats)
Jacksonville-Miami (Reclining Seats)

Sleepers:
aA-161 New York-Miami (10 Roomette 6 D.Brm.)
bA-161 New York-Miami (14 Roomette 2 D.R.)
cS Jacksonville-Miami (10 Roomette 6 D.Brm.)
(a) Last trip from New York Dec. 12. (b) First trip from New York Dec. 13. (c) Open for occupancy at 9:00 P.M.

No. 5—CITY OF MIAMI
Operates every other day.
See pages 5 and 6 for dates of operation.
Equipment from Chicago
Oct. 26 to Dec. 15, inclusive

Sleepers:
aCM-30 St. Louis-Miami (11 Double Bedroom)
CM-31 Chicago-Miami (4 D.Brm. 4 Duplex Single Rooms 4 Roomette 24 Dome Seats)
CM-32 Chicago-Miami (11 Double Bedroom)
bCM-35 Chicago-Miami (3 D.Brm. 1 Comp. 1 D.R.-Lounge)

Dining Cars: Chicago-Miami.
Coaches: (Reserved Seats)
CM-3 Chicago-Miami (56 Seats)
CM-4 Chicago-Miami (56 Seats)
Tavern-Lounge-Observation: Chicago-Miami.
(a) First trip from St. Louis Nov. 9.
(b) First trip from Chicago Dec. 1.

No. 5—CITY OF MIAMI
Operates every other day.
See pages 5 and 6 for dates of operation.
Equipment from Chicago
Beginning December 17

Sleepers:
CM-30 St. Louis-Miami (11 Double Bedroom)
CM-31 Chicago-Miami (10 Roomette 6 D.Brm.)
CM-32 Chicago-Miami (4 Comp. 2 D.R., 4 D.Brm.)
CM-33 Chicago-Miami (4 Comp. 2 D.R., 4 D.Brm.)
CM-34 Chicago-Miami (4 D.Brm. 4 Duplex Single Rooms 4 Roomette 24 Dome Seats)

Dining Cars: Chicago-Miami.
Sleepers:
CM-36 Chicago-Miami (11 Double Bedroom)
CM-37 Chicago-Miami (4 Comp. 2 D.R., 4 D.Brm.)

Coaches: (Reserved Seats)
B Jacksonville-Miami (54 Seats)
CM-3 Chicago-Miami (56 Seats)
CM-4 Chicago-Miami (56 Seats)
Tavern-Lounge-Observation: Chicago-Miami.

No. 5—SOUTH WIND
Operates every other day.
See pages 5 and 6 for dates of operation.
Equipment from Chicago
Oct. 25 to Dec. 16, inclusive

Sleepers:
SW-43 Chicago-Miami (4 Sec. 4 Roomette 5 Brm. 1 Comp.)
SW-42 Chicago-Miami (4 D.Brm. 4 Duplex Single Rooms 4 Roomette 24 Dome Seats)
aSW-44 Chicago-Miami (6 D.Brm.-Lounge)
Dining Cars: Chicago-Miami.
Coaches: (Reserved Seats)
SW-3 Chicago-Miami (28 Seats-Lounge)
SW-2 Chicago-Miami (56 Seats)
SW-1 Chicago-Miami (60 Seats)
(a) First trip from Chicago Dec. 2.

No. 5—SOUTH WIND
Operates every other day.
See pages 5 and 6 for dates of operation.

Equipment from Chicago
Beginning December 18

Sleepers:
SW-49 Chicago-Miami (4 Sec. 4 Roomette 5 Brm. 1 Comp.)
SW-48 Chicago-Miami (4 Comp. 2 D.R., 4 D.Brm.)
SW-47 Chicago-Miami (13 Double Bedroom)
SW-46 Chicago-Miami (13 Double Bedroom)
SW-45 Chicago-Miami (4 D.Brm. 4 Duplex Single Rooms 4 Roomette 24 Dome Seats)

SW-44 Chicago-Miami (6 D.Brm.-Lounge)
Dining Cars: Chicago-Miami.
Sleeper:
SW-43 Chicago-Miami (4 Comp. 2 D.R., 4 D.Brm.)

Coaches:
B Jacksonville-Miami (54 Seats)
SW-3 Chicago-Miami (28 Seats-Lounge)
SW-2 Chicago-Miami (54 Seats)
SW-1 Chicago-Miami (60 Seats)

OVERNIGHT CRUISE TO NASSAU FROM MIAMI

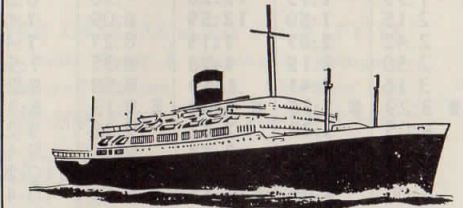

On the Cruise Ship FLORIDA
Lv. Miami Monday, Friday 5:00 PM
Ar. Nassau Tuesday, Saturday 8:30 AM
Lv. Nassau Wednesday, Sunday 5:00 PM
Ar. Miami Thursday, Monday 8:30 AM

Three Day Cruise

Using ship as your hotel, including eight meals and stateroom. Allows two exciting days and a night in fascinating Nassau. **\$54 Up**

Round-Trip Excursion Fare \$39.00 Up
Including stateroom, dinner and breakfast aboard ship in both directions, orchestra and dancing. Six months return limit. Rates and schedules subject to change without notice.

Peninsular & Occidental Steamship Company
Municipal Pier No. 2, Miami, Fla.
P. O. Box 1349

EQUIPMENT OF TRAINS

NORTHBOUND

No. 88—FLORIDA SPECIAL—Daily
First trip from Miami Dec. 18

Sleepers:
FS-34 Miami-New York (4 Comp. 2 D.R., 4 D.Brm.)
FS-33 Miami-New York (4 Comp. 2 D.R., 4 D.Brm.)
FS-32 Miami-New York (4 Comp. 2 D.R., 4 D.Brm.)
FS-31 Miami-New York (6 Roomette 5 D.Brm., 2 Comp.)
FS-30 Miami-New York (6 D.Brm.-Lounge)

Dining Car: Miami-New York.
Sleepers:
FS-29 Miami-New York (10 Roomette 6 D.Brm.)
FS-28 Miami-New York (10 Roomette 6 D.Brm.)
FS-27 Miami-New York (10 Roomette 6 D.Brm.)
FS-26 Miami-New York (10 Roomette 6 D.Brm.)

Dining Car: Miami-New York.
Sleepers:
FS-25 Miami-New York (10 Roomette 6 D.Brm.)
F-503 Miami-Washington (10 Roomette 6 D.Brm.)
Coaches: (Reserved Seats)
M-24 Miami-Washington (54 Seats)
Tavern-Lounge: Miami-New York
Coaches: (Reserved Seats)
M-23 Miami-New York (54 Seats)
M-22 Miami-New York (54 Seats)
M-21 Miami-New York (54 Seats)
M-20 Miami-New York (54 Seats)

No. 2—EAST COAST CHAMPION—Daily
Equipment from Miami
Oct. 26 to Dec. 15, inclusive

Coaches: (Reserved Seats)
CH-3 Miami-New York (54 Seats)
CH-4 Miami-New York (54 Seats)
CH-5 Miami-New York (52 Seats)
Tavern-Lounge: Miami-New York.
Dining Car: Miami-New York.
Coaches: (Reserved Seats)
CH-6 Miami-New York (54 Seats)
CH-8 Miami-Washington (54 Seats)

Sleepers:
F-502 Miami-Washington (10 Roomette 6 D.Brm.)
F-150 Miami-New York (6 D.Brm.-Lounge)
F-151 Miami-New York (4 Comp. 2 D.R., 4 D.Brm.)
F-153 Miami-New York (10 Roomette 6 D.Brm.)
F-154 Miami-New York (10 Roomette 6 D.Brm.)
F-155 Miami-New York (10 Roomette 6 D.Brm.)

No. 2—EAST COAST CHAMPION—Daily
Equipment from Miami
Beginning December 16

Coaches: (Reserved Seats)
CH-3 Miami-New York (54 Seats)
CH-4 Miami-New York (54 Seats)
CH-5 Miami-New York (52 Seats)
CH-6 Miami-New York (54 Seats)
CH-7 Miami-New York (54 Seats)

Tavern-Lounge: Miami-New York.
Dining Cars: Miami-New York.
Coaches: (Reserved Seats)
CH-9 Miami-New York (54 Seats)
CH-8 Miami-Washington (54 Seats)
Sleepers:
F-502 Miami-Washington (10 Roomette 6 D.Brm.)
F-150 Miami-New York (6 D.Brm.-Lounge)
F-151 Miami-New York (4 Comp. 2 D.R., 4 D.Brm.)
F-152 Miami-New York (4 Comp. 2 D.R., 4 D.Brm.)
F-153 Miami-New York (10 Roomette 6 D.Brm.)
F-154 Miami-New York (10 Roomette 6 D.Brm.)
F-155 Miami-New York (10 Roomette 6 D.Brm.)

No. 30—LOCAL EXPRESS—Daily
(Via East Palatka)

Coaches: Miami-Jacksonville (Reclining Seats)

No. 76—HAVANA SPECIAL—Daily
Coaches: Miami-Jacksonville (Reclining Seats)
Jacksonville-New York (Reclining Seats)

Sleepers:
aF-161 Miami-New York (10 Roomette 6 D.Brm.)
bF-161 Miami-New York (14 Roomette 2 D.R.)
S Miami-Jacksonville (10 Roomette 6 D.Brm.)
(c) Last trip Dec. 14. (b) First trip Dec. 15.

No. 6—CITY OF MIAMI
Operates every other day.
See pages 5 and 6 for dates of operation.
Equipment from Miami
Oct. 28 to Dec. 17, inclusive

Sleepers:
aCM-30 Miami-St. Louis (11 Double Bedroom)
CM-31 Miami-Chicago (4 D.Brm. 4 Duplex Single Rooms 4 Roomette 24 Dome Seats)
CM-32 Miami-Chicago (11 Double Bedroom)
bCM-35 Miami-Chicago (3 D.Brm. 1 Comp. 1 D.R.-Lounge)

Dining Cars: Miami-Chicago.
Coaches: (Reserved Seats)
CM-3 Miami-Chicago (56 Seats)
CM-4 Miami-Chicago (56 Seats)
Tavern-Lounge-Observation: Miami-Chicago.
(a) First trip Nov. 11. (b) First trip Dec. 3.

No. 6—CITY OF MIAMI
Operates every other day.
See pages 5 and 6 for dates of operation.
Equipment from Miami
Beginning December 19

Sleepers:
CM-30 Miami-St. Louis (11 Double Bedroom)
CM-32 Miami-Chicago (4 Comp. 2 D.R., 4 D.Brm.)
CM-33 Miami-Chicago (4 Comp. 2 D.R., 4 D.Brm.)
CM-34 Miami-Chicago (4 D.Brm. 4 Duplex Single Rooms 4 Roomette 24 Dome Seats)
CM-35 Miami-Chicago (3 D.Brm. 1 D.R., 1 Comp.)

Dining Cars: Miami-Chicago.
Sleepers:
CM-36 Miami-Chicago (11 Double Bedroom)
CM-37 Miami-Chicago (4 Comp. 2 D.R., 4 D.Brm.)

Coaches:
B Miami-Jacksonville (54 Seats)
CM-3 Miami-Chicago (56 Seats)
CM-4 Miami-Chicago (56 Seats)
Tavern-Lounge-Observation: Miami-Chicago.

No. 6—SOUTH WIND
Operates every other day.
See pages 5 and 6 for dates of operation.
Equipment from Miami
Oct. 27 to Dec. 18, inclusive

Sleepers:
SW-43 Miami-Chicago (4 Sec. 4 Roomette 5 Comp. 1 D.R.)
SW-42 Miami-Chicago (4 D.Brm. 4 Duplex Single Rooms 4 Roomette 24 Dome Seats)
aSW-44 Miami-Chicago (6 D.Brm.-Lounge)
Dining Cars: Miami-Chicago.
Coaches: (Reserved Seats)
SW-3 Miami-Chicago (28 Seats-Lounge)
SW-2 Miami-Chicago (56 Seats)
SW-1 Miami-Chicago (60 Seats)
(a) First trip December 4.

No. 6—SOUTH WIND
Operates every other day.
See pages 5 and 6 for dates of operation.

Equipment from Miami
Beginning December 20

Sleepers:
SW-49 Miami-Chicago (4 Sec. 4 Roomette 5 Comp. 1 D.R.)
SW-48 Miami-Chicago (4 Comp. 2 D.R., 4 D.Brm.)
SW-47 Miami-Chicago (13 Double Bedroom)
SW-46 Miami-Chicago (13 Double Bedroom)
SW-45 Miami-Chicago (4 D.Brm. 4 Duplex Single Rooms 4 Roomette 24 Dome Seats)

SW-44 Miami-Chicago (6 D.Brm.-Lounge)
Dining Cars: Miami-Chicago.
Sleeper:
SW-43 Miami-Chicago (4 Comp. 2 D.R., 4 D.Brm.)

Coaches: (Reserved Seats)
B Miami-Jacksonville (54 Seats)
SW-3 Miami-Chicago (28 Seats-Lounge)
SW-2 Miami-Chicago (54 Seats)
SW-1 Miami-Chicago (60 Seats)

KEY WEST-HAVANA (Passenger and Automobile) STEAMSHIP SERVICE

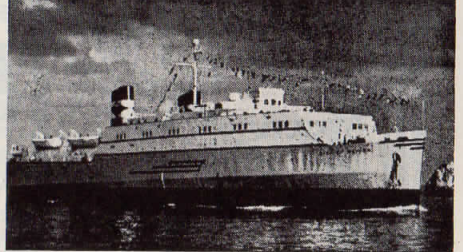

S.S. CITY OF HAVANA
Lv. Key West Tues. & Fri. 11:00 AM
Ar. Havana Tues. & Fri. 6:00 PM
Lv. Havana Mon. & Thurs. 10:00 AM
Ar. Key West Mon. & Thurs. 5:00 PM

The S.S. CITY OF HAVANA is a large, modern ship, completely air-conditioned, with accommodations for 500 passengers and 125 automobiles. The schedule provides an interesting daylight cruise between Florida and Cuba in both directions.

ROUND TRIP FARE (30-day limit) \$23.50
One-way Fare \$13.50
Round-trip Fare Passenger and Auto (30-day limit) \$68.50
Round-trip Fare Passenger and Auto (30-day limit) \$98.50
All Fares Plus Taxes

West India Fruit and Steamship Company

P. O. Box 671, Key West, Florida
344 Biscayne Blvd., Miami, Florida
P. O. Box 551, West Palm Beach, Florida



ATLANTIC OCEAN

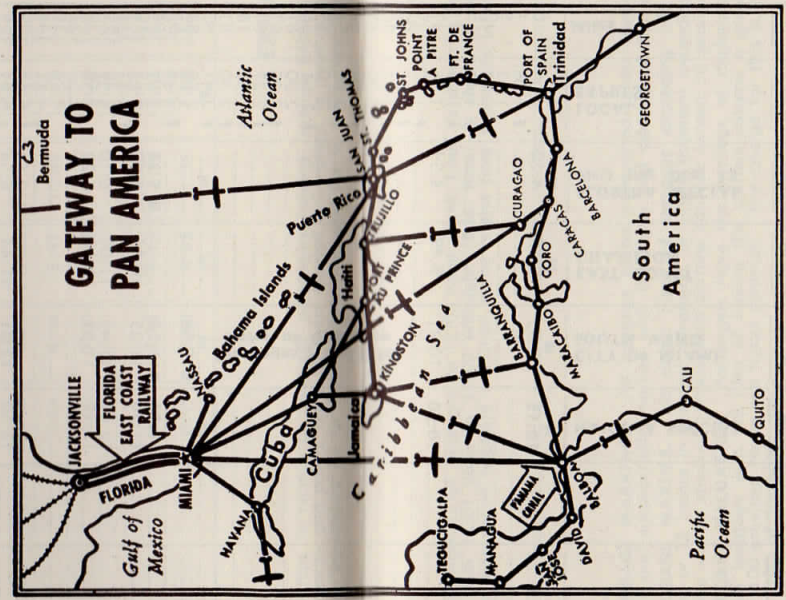
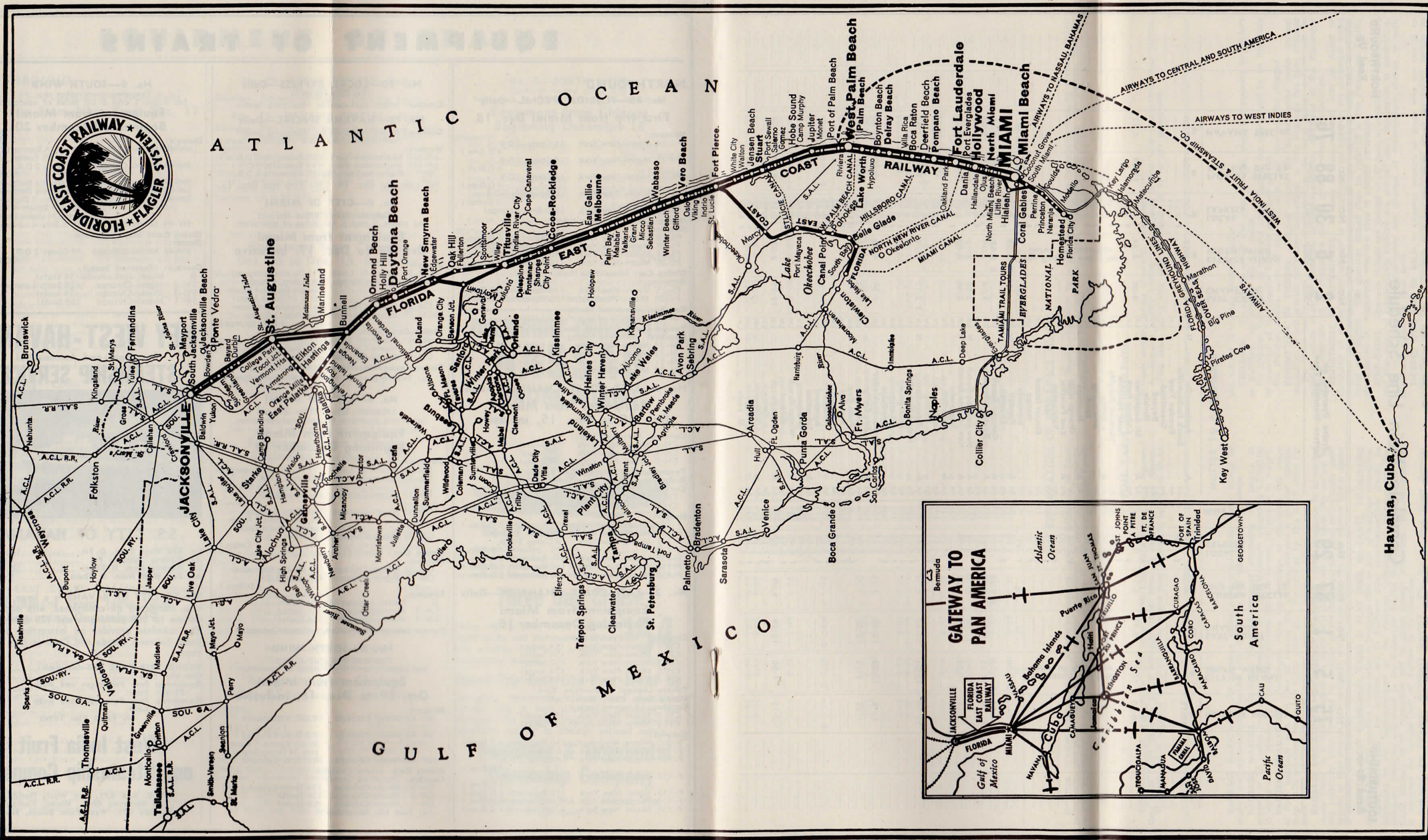

Havana, Cuba

