

Bonneville Dam, adjacent to North Bonneville, Washington, 49 miles east of Portland, Oregon on the main line of the Spokane, Portland and Seattle Railway.

This dam, which is one of the government's greatest power-navigation projects, was built at a cost exceeding \$81,386,000.00. A wonderful view of this great work of engineering and the surrounding mountains ranging in altitude from 2,000 to 5,000 feet, may be seen from the trains of the S. P. & S. Railway.



THROUGH SERVICE
VIA

NORTH COAST
LIMITED



EMPIRE
BUILDER



TIME TABLES

OCTOBER 15, 1948

Subject to change without notice

TRAVEL THE
COLUMBIA RIVER
SCENIC ROUTE
THROUGH THE
CASCADE RANGE



THROUGH SERVICE
VIA

NORTH COAST
LIMITED



EMPIRE
BUILDER



TIME TABLES

OCTOBER 15, 1948

Subject to change without notice

TRAVEL THE
COLUMBIA RIVER
SCENIC ROUTE
THROUGH THE
CASCADE RANGE



SPOKANE, PORTLAND AND SEATTLE RAILWAY SYSTEM

CONNECTIONS AT PORTLAND
S. P. & S. RY. - OREGON TRUNK RY. - OREGON ELECTRIC RY. - (Subsidiaries of Great Northern and Northern Pacific Railways)

PORTLAND - PUGET SOUND - BRITISH COLUMBIA

NORTHERN PAC. RY. - GREAT NORTHERN RY. - UNION PAC. R. R.

Table with columns for Northbound-Read Down and Southbound-Read Up, listing train numbers and times for routes between Portland, Vancouver, Kelso, Chehalis, and Seattle.

Daily except Sunday. a Bus daily. b To and from Olympia by bus. c King Street Station. p Stops from Portland and beyond. u Union Sta.

SOUTHERN PACIFIC COMPANY

Southbound-Read Down Northbound-Read Up

Table with columns for Southbound-Read Down and Northbound-Read Up, listing train numbers and times for routes between Portland, Eugene, Medford, and San Francisco.

By Bus. d-Stops to detrain passengers from Davis or beyond. e-Except Sun. & Hol. on Sun. & Hol. ar. Oak. 16th St. 9.17; Oak. pier 9.25; San Francisco 9.50.

EQUIPMENT OF TRAINS

Train 11-12. Cascade. (Air Conditioned). Between Portland and San Francisco. Standard sleeping cars with sections, drawing rooms, compartments, bedrooms, lounge and dining car. First class tickets required.

CONNECTIONS AT SPOKANE AND PASCO

Table with columns for Bus Dly and SPOKANE INT'L.-CAN. PACIFIC, listing bus numbers and times for routes between Spokane and Pasco.

Table with columns for SP&S, Northern Pacific Walla Walla, and bus routes between Spokane and Walla Walla.

Table with columns for Great Northern Ry. routes, listing bus numbers and times for routes between Bend, Klamath Falls, and Bieber.

Table with columns for Northern Pacific and bus routes, listing bus numbers and times for routes between Pasco, Kennewick, and other locations.

UNION PACIFIC RAILROAD

Table with columns for Read Down and Read Up, listing train numbers and times for routes between Portland, Hood River, and other locations.

SPOKANE, PORTLAND AND SEATTLE RAILWAY SYSTEM

S. P. & S. RY. - OREGON TRUNK RY. - OREGON ELECTRIC RY. - (Subsidiaries of Northern Pacific and Great Northern Railways)



Sleeping, Parlor Car and Reserved Seat Fares

Federal Tax Extra

For information only. Subject to change without notice.

Large table showing fares between various cities including Portland, Spokane, Seattle, and others, with columns for different car types and berths.

RATES FOR SLEEPING CAR ACCOMMODATIONS

Table showing rates for sleeping car accommodations, including Roomette, Bedroom, and Tourist car options.

INDUSTRIAL LOCATIONS

Served by the SP&S RAILWAY SYSTEM in Oregon and Washington are many excellent industrial and warehouse sites for those seeking new locations.

Contact our Industrial Department for information covering your requirements.

KENNETH C. MILLER
General Industrial and Agricultural Agent
American Bank Building
Portland 7, Oregon

Through sleeping cars not operated in all trains; fare applies for continuous trip via direct connections.

Exclusive occupancy of a drawing room requires 1 1/2 adult rail tickets, or their equivalent; for compartment, duplex-roomette, single or double bedroom, one such ticket between S. P. & S. - N. P. - G. N. and connections;

BAGGAGE IN SLEEPING CARS. - Hand baggage in sleeping cars is restricted to what may conveniently be placed in berth or at seat occupied by passengers.

Light face figures denote A.M. time. Bold face figures denote P.M. time. Ar. Arrive. Lv. Leave. f Stop on Signal.



SPOKANE, PORTLAND AND SEATTLE RAILWAY SYSTEM

S. P. & S. RY.—OREGON TRUNK RY.—OREGON ELECTRIC RY.—(Subsidiaries of Northern Pacific and Great Northern Railways)



"Timberline Lodge", Mt. Hood, Oregon. Reached by short motor trip or by sight-seeing busses from Portland.



28 passengers can be accommodated in the coach section of the new buffet-lounge coach and 48 passengers in the other post-war coaches now in service on the S. P. & S.-N. P. North Coast Limited. These are the comfortable "Sleepy Hollow" seats with leg rest for reclining position.

SHIP and TRAVEL BY TRAIN

Service to Industry



- Railway Express!

Railway Express knows how diverse shipping requirements can be. With hundreds of new express cars and other facilities, we are building our service to meet every one of Industry's transportation needs.

RAILWAY EXPRESS
AGENCY INC.
NATION-WIDE SERVICE

The RAILROAD HOUR

WORLD'S GREAT MUSICAL COMEDIES
by Radio

Every Monday night—set your dial for the Railroad Show Train. It's loaded with celebrities of the stage, screen and radio bringing you the entertaining dialogue and hit songs of Broadway's most popular musical shows.



A B C NETWORK Monday Nights

8 to 8:45 Eastern, Mountain and Pacific Standard Time
7 to 7:45 Central Standard Time

Presented by the AMERICAN RAILROADS



SPOKANE, PORTLAND AND SEATTLE RAILWAY SYSTEM

S. P. & S. RY.—OREGON TRUNK RY.—OREGON ELECTRIC RY.—(Subsidiaries of Northern Pacific and Great Northern Railways)

For the convenience of our patrons, the Spokane, Portland and Seattle Railway Company, in conjunction with other leading railroads, now offers three additional travel services as follows:

RAIL TRAVEL CREDIT CARD PLAN

Travelers using this plan carry just one card, issued by the Rail Travel Credit Agency. Ticket offices of all participating railroads will honor these cards for any travel originating on their lines—for rail, parlor or sleeping car tickets, meal service in dining cars, as well as for baggage charges.

Any company or individual with proper credit rating can use this plan. No deposit, no service charge.

For further information, write

E. B. Padrick, Chairman

RAIL TRAVEL CREDIT AGENCY
Room 436 Union Station
Chicago 6, Illinois

or

H. W. SHIELDS
General Passenger Agent
S. P. & S. RY. CO.

RAIL-TRAVEL-OAN-SERVICE

Under this plan, the passenger makes application to ticket agent for transportation desired, filling in information called for on blank provided. If same is approved tickets will be furnished at once and payments made as per contract at nominal interest rate.

"DRIVURSELF" RAIL-AUTO SERVICE

Enjoy the restfulness of train travel to your destination where you may secure a new automobile for your personal use as long as you wish. Try this plan for business or pleasure trips.

Ask agent or representative for further details on any of the above arrangements.



"Amber Lake," seen from S. P. & S. Ry. Co. Trains.



A leg rest adds to the travel ease of coach passengers on the Empire Builder, new S. P. & S.-G. N. streamlined train.



SPOKANE, PORTLAND AND SEATTLE RAILWAY SYSTEM

S. P. & S. RY.—OREGON TRUNK RY.—OREGON ELECTRIC RY.—(Subsidiaries of Great Northern and Northern Pacific Railways)



Portland—the Rose City



Vital Link Between

SPOKANE, PORTLAND & CALIFORNIA

Portland, Pasco, Spokane and East

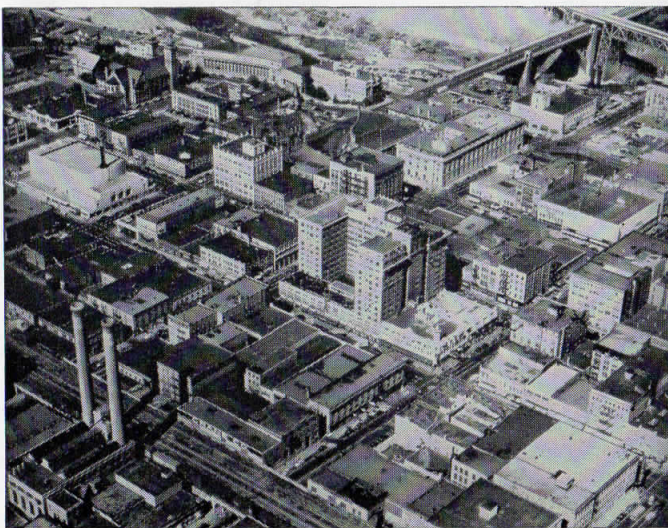

Spokane—Queen City of the Inland Empire

GENERAL OFFICES

EXECUTIVE, TRAFFIC AND PURCHASING DEPARTMENTS

American Bank Building, 621 S. W. Morrison Street
ACCOUNTING AND OPERATING DEPARTMENTS
N. W. Eleventh Avenue and N. W. Hoyt Streets
PORTLAND, OREGON

- F. J. GAVIN..... President..... St. Paul 1, Minn.
- C. E. DENNEY..... Vice-President..... St. Paul 1, Minn.
- E. B. STANTON..... Vice-President and General Manager. Portland 7, Oregon
- A. J. HUNT..... Asst. to Vice-Pres. and Gen. Mgr. Portland 7, Oregon
- E. H. SHOWALTER..... Superintendent..... Portland 7, Oregon
- J. C. MOORE..... Traffic Manager..... Portland 7, Oregon
- H. W. SHIELDS..... General Passenger Agent..... Portland 7, Oregon
- GEO. F. EHLEN..... General Freight Agent..... Portland 7, Oregon
- KENNETH C. MILLER..... Gen. Industrial and Agricultural Agt. Portland 7, Oregon
- E. H. BLOCK..... Asst. to the Gen. Frt. Agent..... Portland 7, Oregon
- L. W. ALBERTSON..... Comptroller..... Portland 7, Oregon
- H. L. KENDALL..... Auditor Disbursements..... Portland 7, Oregon
- E. C. MICHELSEN..... Auditor Revenue Accounts..... Portland 7, Oregon
- W. J. SHEEHAN..... Gen'l. Claim Agent..... Portland 7, Oregon
- C. F. THOMAS..... Secretary and Chief Engineer..... Portland 7, Oregon
- T. L. PADDEN..... Treasurer..... Portland 7, Oregon
- G. R. WILLIAMS..... Purchasing Agent..... Portland 7, Oregon
- W. P. GARRETT..... Right of Way and Tax Agent..... Portland 7, Oregon

Representatives

- ALBANY, ORE..... WM. BODNO..... (Phone M. 291) Agt., O. E. Ry. Sta.
- ASTORIA, ORE..... R. C. BAKER, 20th and Commercial (Phone 113) Agt. H. W. LINDSAY..... City Passenger and Ticket Agent ALBERT ALLEN (Phone 454)..... Agent Passenger Sta. G. A. SILK WORTH (Phone 438) Trav. Frt. & Pass. Agt. S. A. SEXSMITH (Phone 107)..... Agent, O. E. Ry. Sta. W. Z. MYERS..... Traveling Frt. & Pass. Agt. HILLSBORO, ORE..... L. SHERMAN..... (Ph. 1944) Agt., O. E. Ry. Frt. Depot JUNCTION CITY, ORE..... L. W. MALLORY (Ph. M. 382) Agt., O. E. Ry. Frt. Depot LOS ANGELES 14, CALIF.

Great Northern Railway, 918-919 Associated Realty Bldg., Phone Vandike 1201
W. E. McCORMICK..... General Agent
S. L. WILLIAMS..... District Passenger Agent
G. M. FRENCH..... Trav. Pass. Agent

Northern Pacific Railway, 519 Associated Realty Bldg., Phone Trinity 2322
D. F. WALKER..... General Agent
J. E. BEATTY..... District Pass. Agent
R. A. KOELBLER..... City Freight and Pass. Agent
J. V. KRISMAN, Traveling Freight & Passenger Agent
G. R. LALLY..... Gen. Agt., Gt. Nor. Ry.
C. G. ALEXANDER..... Dist. Pass. Agt.
611-612 Central Bk. Bldg., Ph. Templebar 2-7672; 2-7673
J. C. SPRACKLIN, Gen. Agt., Nor. Pac. Ry., 815 Central Bank Building, Phone Glencourt 1-8717.

OAKLAND 12, CAL..... A. C. STICKLEY..... GAPD (SP&S - NP. Rys.)
439 S.W. 6th Avenue, Telephone Capitol 1311
A. W. GUSEY..... GAPD (SP&S - GN. Rys.)
607 S.W. Washington Street Telephone BE. 7273
J. L. MILLER, Ticket Agent, Union Station, Foot of N. W. 6th Avenue, Telephone Broadway 3421.

PORTLAND 7, ORE..... R. W. WEST..... General Agent, Freight Dept.
1101 American Bank Building
Phone ATwater 9111
R. A. LAWRENCE..... Trav. Freight and Pass. Agent
F. J. HARRIS..... City Freight Agent
T. J. MARTIN..... City Freight Agent
C. J. LIVINGSTON..... District Passenger Agent
H. K. HALLGREN..... Traffic Representative
P. H. BRINGMANN, Local Freight Agent, N. W. 11th and Hoyt, Phone ATwater 9111

REDMOND, ORE..... R. L. HOUGH..... (Phone 13) Agt., Passenger Station
SACRAMENTO 14, CAL..... T. L. MAY, Gen. Agt., Gt. Nor. Ry., 223 Forum Bldg.
ST. HELENS, ORE..... J. L. MCGRAW (Phone 58)..... Agt., S.P.&S. Station
SALEM, ORE..... J. B. HENSHAW (Phone 4763) Agt., O.E. Ry. Frt. Depot
SAN FRANCISCO 5, CAL..... Northern Pacific Railway, 657 Market St. Phone Sutter 1-1078.
DANIEL TINNEY..... General Agent
W. CEDERBERG..... Trav. Freight and Pass. Agt.
W. J. RIDDELL..... City Freight and Pass. Agent

Great Northern Railway, 679 Market Street, Phone Sutter 1-6051; 1-6052.
A. L. SCOTT..... General Agent, Passenger Dept.
JOSEPH L. TIERNEY..... City Passenger Agent
A. W. CANNON (Phone 45), Agent, S.P. & S. Ry. Sta.
J. C. WRIGHT..... General Agent

SEASIDE, ORE..... J. H. TAYLOR, City Frt. and Pass. Agt.
SPOKANE 8, WASH..... 925 Old National Bank Building, Phone Main 4238.
R. C. MURPHY, General Agent, Passenger Dept.
Davenport Hotel, Phone Main 5141.
E. F. BAIRD, City Passenger and Ticket Agt., Sprague Ave. and Wall St. Phone Main 5321.
H. W. GREEN..... Ticket Agent, Gt. Nor. Ry. Sta.
VANCOUVER, WASH..... J. CONDRY..... Agt. (Phone 2881), S.P.&S. Ry. Sta.
R. I. THOMPSON (Phone 735)..... Passenger Station

Agents of the Great Northern and Northern Pacific Railways are the direct representatives of the Spokane, Portland and Seattle Railway Company, Oregon Trunk Railway and Oregon Electric Railway Company in California, and throughout the United States.

