



PLENTY and ON TIME!

That's How
MAINE
Met the Test

In the face of urgent wartime demand -- all important food production on the great farms of Maine -- vital timber and manufactured products for the war effort have come through in plenty-- and on time.

In response to continued urgent demand, Maine farmers, timberland operators, and manufacturers can be counted on to keep on a pace with the demands of our nation. Whether Fighting Men - Fighting Food or Fighting Materials needed, Maine will produce her share for victory.

We're proud of the privilege to serve the shipping needs of these Maine interests who are contributing so much to the total war effort. We are proud too of our record of service in getting their products through - in plenty and on time.

W. B. HILL, GENERAL FREIGHT AGENT

OFFICES: BANGOR, MAINE

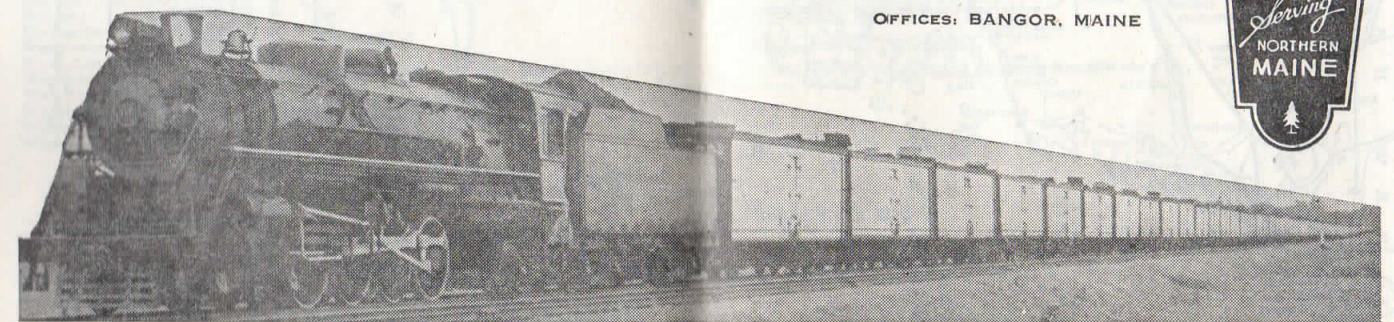

Specify "SHIP BY RAIL" Fast - Safe - Economical Transportation

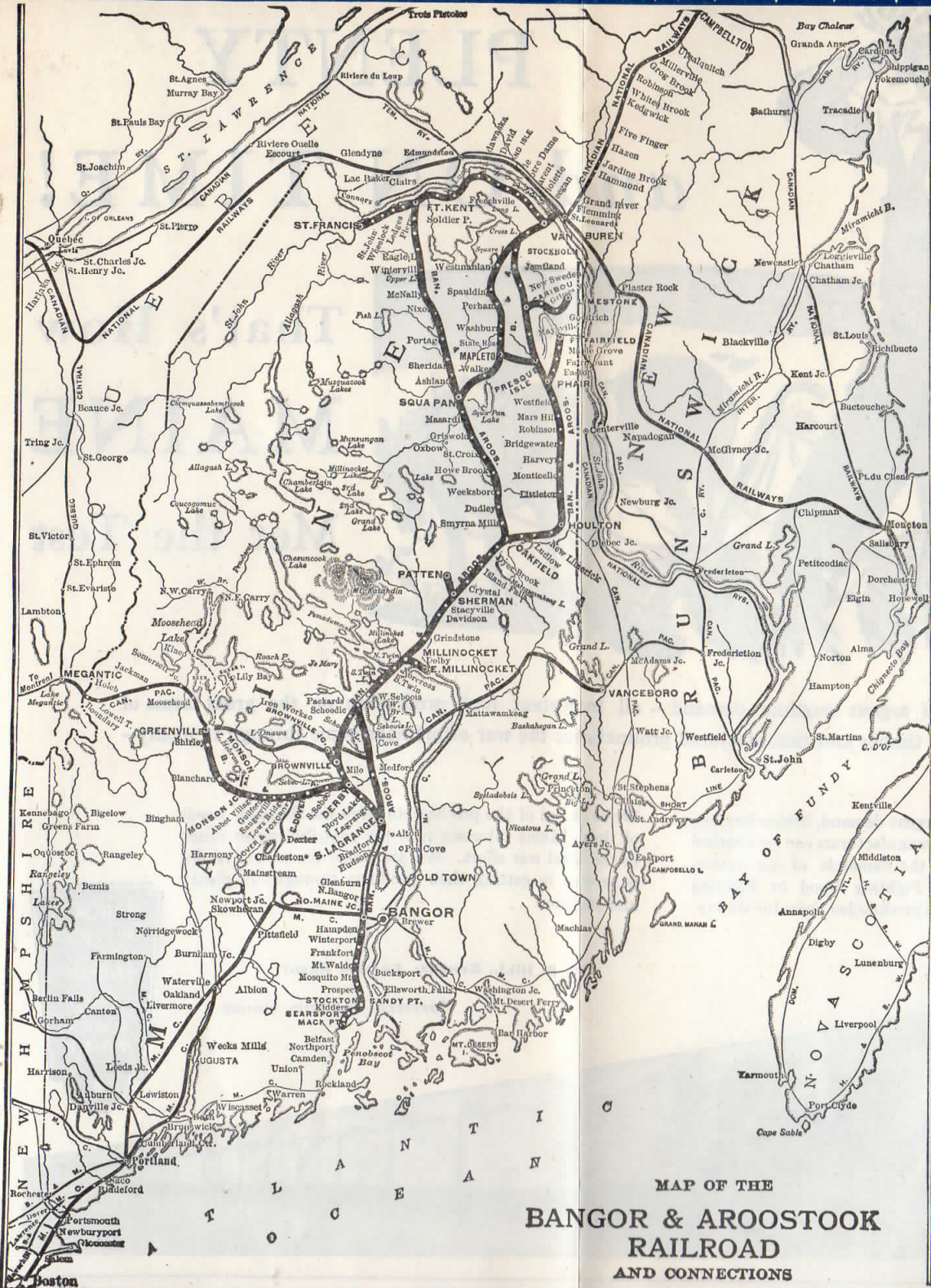

MAP OF THE
BANGOR & AROOSTOOK
RAILROAD
AND CONNECTIONS

INDEX OF

Station	Find on Table No.
Abbot Village	2
Arey	4
Ashland	4
Attean	1,2
Bangor	6
Blackstone	2
Blanchard	1,2
Boston	1
Bradford	12
Brannen	1
Bridgewater	1,3a
Brownville	3a
Campbelton NB	1,9
Caribou	1
Crystal	1
Davidson	1,2
Derby	10
Dolby	1,2
Dover-Foxcroft	4
Dudley	1
Dyer Brook	4
Eagle Lake	2
East Dover	10
E. Millinocket	8
Easton	9
East Road	8
Fairmount	1,8
Fort Fairfield	1,4,5,7
Fort Kent	5
Ft. Kent Village	7
Fournier	1,7
Frankfort	1
Frenchville	9
Glenburn	7
Goodrich	9
Grand Isle	2,3
Greenville	9
Grimes Mill	1
Grindstone	4
Griswold	2
Guilford	6
Hampden	1
Hanford	4
Harvey	4
Hawkins	4
Hillman	4
Holeb	4
Houghtonville	4
Houlton	4
Howe Brook	4
Hudson	1
Island Falls	1
Jackman	1
Jemmland	1
Keegan	6
Kedgwick, N.B.	1,6
Kidders	1,2
Lagrange	7
Ledges	9
Lille	1
Limestone	1
Littleton	3
Long Pond	2
Lowelltown	1
Low's Bridge	1,7
Ludlow	8
Madawaska	6,12
Maple Grove	1
Mapleton	1
Mars Hill	1

SHIP
BY RAIL

STATIONS

Station	Find on Table No.
Masardis	4
Maysville	1
McNally	4
Megantic, Que.	3
Millinocket	1,10
Milo	1
Monson Jct.	2
Monticello	1
Moosehead, Me.	3
Morrow Road	9
Murphy Road	9
New Limerick	1
New York, N.Y.	1
New Sweden	4
Nixon	1
Norcross	1
North Bangor	1,2
No. Me. Jct.	7
Notre Dame	1,4
Oakfield	1,4
Packards	7
Parent	2
Parrot	11
Pattot	6
Perkins	1,8
Phair	4
Portage	1,2
Portland	1,12
Presque Isle	2
Prospect	1,7
Quarry	1
Robinson	1
St. Croix	4
St. David	7
St. Francis	5
St. John	5
St. Leonard NB	7
St. Quentin NB	7
St. Lucie	2
Sandy Point	1
Sangerville	2
Schoodie	1
Searsport	6
Shaw	4
Sheridan	1,11
Sherman	2
Shirley	2
Smyrna Mills	4
Houlton	4
So. Lagrange	1
So. Sebec	2
Spaulding	6
Squa Pan	4,6
Stacyville	1
State Road	6
Stockholm	1,6
Stockton	1
Tide Head NB	1,6,7
Upsalquitch NB	7
Van Buren	1,6,7
Violette	6
Walker	4
Wallgrass	6
Washburn	4
Weeksboro	1
Westfield	1
West Seboois	1
Wheelock	5
Winterport	4
Winterville	4

◆ Service Discontinued

NEW YORK, BOSTON, PORTLAND, BANGOR
AND
MILLINOCKET-HOULTON, MARS HILL, PRESQUE ISLE
FORT FAIRFIELD, CARIBOU, VAN BUREN

READ DOWN				TABLE 1				READ UP			
Ex. Sat.	Ex. Sat.	Ex. Sun.		Ex. Mon.	Ex. Mon.	Ex. Mon.	Ex. Mon.	Ex. Mon.	Ex. Mon.	Ex. Mon.	Ex. Mon.
3.00 P.M.	4.00 P.M.		12.30 A.M.	Lv. New York (Penn. Sta.)	Ar.	6.10 A.M.					2.12 P.M.
7.50 P.M.	8.55 P.M.		6.15 A.M.	Lv. New York (G. C.T.)	Ar.	12.30 A.M.					9.00 A.M.
				Ar. Boston (So. Sta.)	Lv.						
Except Saturday				Except Sun.				Except Sun.			
9.45 P.M.	9.45 P.M.	9.40 A.M.	12.00 N.	Lv. Boston (Nor. Sta.)	Ar.	7.20 P.M.	10.30 P.M.	6.55 A.M.			3.30 A.M.
12.20 A.M.	12.20 A.M.	12.05 P.M.	2.15 P.M.	Lv. Portland	Ar.	5.00 P.M.	7.15 P.M.				
13.49 A.M.	13.49 A.M.		5.43 P.M.	Ar. No. Maine Jct.	Lv.	1.30 P.M.					
				Ar. Bangor	Lv.		7.50	11.30 P.M.			
Ex. Sun.	Ex. Sun.	Ex. Sun.	Miles	Ex. Sun.	Ex. Sun.	Ex. Sun.	Ex. Sun.	Ex. Sun.	Ex. Sun.	Ex. Sun.	Ex. Sun.
1 A.M.	3 A.M.	7 P.M.	0.0	Lv. BANGOR	Ar.	1.36	4.20	10.35			
3.35	6.05	5.25	5.7	Ar. NOR. ME. JCT.	Lv.	1.26	4.10	10.25			
3.48	6.17	5.37		Lv. NOR. ME. JCT.	Ar.	1.15	4.07	10.22			
4.15	6.20	5.45		Nor. Bangor							
		7.44	11.2	Glenburn							
		6.52	14.5	Hudson				7.44			
		7.06	21.6	Bradford				7.36			
		7.27	26.7	So. Lagrange				7.30			
		7.33	30.3	Lagrange				7.24			
		7.44	33.8	Lv. Derby	Lv.	12.21	3.09	7.25			
		7.58	42.0	MILO		12.15	3.00	9.22			
		8.03	43.4	BROWNVILLE		12.05	2.50	9.12			
		8.19	47.9	Schoodie							
		8.30	58.7	Packards				7.23			
		8.35	66.9	West Seboois				2.16			
		8.49	73.5	Perkins				7.04			
		8.59	75.6	Norcross				1.48			
		9.02	81.0	Lv. MILLINOCKET	Lv.	11.11	1.28	8.17			
		9.22	89.9	Grindstone				7.23			
		9.31	101.2	Stacyville				1.03			
		9.31	105.0	SHERMAN		10.31	7.33				
		9.40	110.3	Crystal				7.50			
		9.50	116.1	ISLAND FALLS		10.11	7.11				
		10.01	122.6	Dyer Brook				7.30			
		10.16	124.9	OAKFIELD		9.55	6.55				
		10.31	131.8	Ludlow				7.00			
		10.38	135.9	New Limerick				11.40			
		10.52	142.2	Lv. HOULTON	Lv.	9.22	6.27				
		11.08	150.4	Littleton				6.18			
		11.16	154.6	Monticello				6.00			
		11.24	159.7	Harvey				5.52			
		11.37	165.7	Bridgewater				6.00			
		11.44	169.4	Robinson				5.25			
		11.53	172.5	MARS HILL		8.29	5.19				
		12.02	177.5	Westfield				5.09			
		12.11	182.2	Ar. PHAIR	Lv.	8.11	5.00				
		11.25	195.4	Ar. FORT FAIRFIELD	Lv.	7.25	4.20				
		12.31	187.9	PRESQUE ISLE		7.57	10.07	4.44			
		12.45	196.3	Maysville			9.50	4.27			
		12.55	202.5	Lv. CARIBOU		7.30	9.40	4.17			
		11.44	211.7	New Sweden		7.13	4.00				
		12.01	216.4	Jemmland		7.03	3.49				
		12.08	219.0	Stockholm		6.58	3.43				
		12.14	235.6	Ar. VAN BUREN	Lv.	6.30	3.15				
		12.40									
P. M.	P. M.	A. M.				A. M.	A. M.	P. M.			

EQUIPMENT
POTATOLAND SPECIAL

Sleeping Car, Boston-Van Buren, air-conditioned (10 Sections, 2 Compartments, 1 Drawing Room) except Sat. from Boston Except Sun. from Van Buren.
Coaches, Bangor-Van Buren, air-conditioned.
Dining Car Service between Bangor and Van Buren.

AROOSTOOK FLYER

Coaches, Bangor-Van Buren, air-conditioned.
Dining Car Service between Bangor and Van Buren.

TRAINS 3 and 4

Coaches between Bangor and Caribou.

REFERENCES

†Daily Except Sunday.
/Stops on signal or notice to conductor!
N—Noon.
◆—Sleeping cars only!

BUS SERVICE

New York, Boston, Portland, Bangor, Houlton, Mars Hill
Presque Isle, Ft. Fairfield, Caribou, Van Buren and Fort Kent

READ DOWN		Stations		READ UP	
Daily P.M.	Daily P.M.	Daily A.M.	Daily A.M.	Daily P.M.	Daily P.M.
3.40	3.40	Lv. New York.....Ar.	10.10	6.30	
12 015	12 015	Ar. Boston.....Lv.	1.15	9.30	
1.00	1.00	Lv. Boston.....Ar.	1.10	8.30	
4.35	4.35	Ar. Portland.....Lv.	9.30	5.00	
45.00	5.00	Lv. Portland.....Ar.	9.10	4.30	
	6.00	Lewiston.....		3.30	
	7.04	Augusta.....		2.26	
	7.48	Waterville.....		1.50	
49.35	9.30	Ar. Bangor Bus Ter.....Lv.	4.00	12.01	
A.M.	A.M.		P.M.	A.M.	

Sun. Only P.M.	Daily A.M.	Stations	Daily P.M.	Sun. Only P.M.
4.30	9.40	Lv. Bangor (MC Terminal)....Ar.	3.40	9.23
4.50	10.03	Orono.....	3.19	9.03
4.59	10.09	Old Town.....	3.10	8.54
5.01	10.11	Milford.....	3.08	8.52
5.09	10.19	Costigan.....	3.00	8.44
5.23	10.33	Olamon.....	3.00	8.30
5.30	10.40	Passadumkeag.....	3.39	8.23
5.38	10.48	West Enfield.....	3.31	8.15
5.43	10.53	Howland.....	2.26	8.10
6.15	11.25	Lincoln.....	1.54	7.38
6.19	11.29	Lincoln Center.....	1.50	7.34
6.34	11.44	Winn.....	1.35	7.19
6.40	11.50	Mattawamkeag.....	1.29	7.13
6.54	12.04	Ar. Maewahoc.....Lv.	1.15	6.59
		Lv. Maewahoc.....Ar.		
		Wytopitlock.....		
		Glenwood.....		
		Haynesville.....		
		Linneus.....		
		Carey's Mill.....		
		Ar. Houlton.....		

Daily P.M.	Daily P.M.	Stations	Daily P.M.	Daily P.M.
7.16	12.26	Monarda.....	12.56	6.37
7.25	12.35	Woodbridge Corner.....	12.47	6.28
7.45	12.55	Lv. Island Falls.....Ar.	12.27	6.08
8.08	1.18	Smyrna Mills.....	12.04	5.45
8.18	1.28	Ludlow.....	11.54	5.35
8.33	1.43	Ar. Houlton.....Lv.	11.39	5.20
8.53	2.03	Lv. Houlton.....Ar.	11.19	5.00
9.08	2.18	Littleton.....	11.04	4.44
9.19	2.29	Monticello.....	10.53	4.33
9.35	2.45	Bridgewater.....	10.37	4.17
9.47	2.57	Blaine.....	10.25	4.05
9.50	3.00	Mars Hill.....	10.22	4.02
10.04	3.14	Westfield.....	10.08	3.48
10.27	3.37	Ar. Presque Isle R.R. Station Lv.	9.45	3.25
	3.42	Lv. Presque Isle R.R. Station Ar.	9.40	3.20
10.30	4.55	Lv. Presque Isle.....Ar.	7.40	3.20
11.20	6.35	Ar. Fort Fairfield.....Lv.	6.50	2.35
	4.08	Caribou.....	9.14	2.54
	4.58	Ar. Van Buren.....Lv.	8.24	2.04
P.M.	P.M.		P.M.	P.M.

Daily Ex. Sun. A.M.	Daily P.M.	Stations	Daily Ex. Sun. A.M.	Daily P.M.
9.00	4.58	Lv. Van Buren.....Ar.	8.24	2.04
9.04	5.03	Keegan.....	8.19	1.59
9.13	5.12	Parent.....	8.10	1.50
9.17	5.16	Notre Dame.....	8.06	1.46
9.23	5.22	Lille.....	8.00	1.40
9.32	5.28	Grand Isle.....	7.54	1.34
9.51	5.42	St. David.....	7.40	1.20
9.58	5.50	Madawaska.....	7.32	1.12
10.17	6.05	Frenchville.....	7.17	1.07
10.25	6.12	Upper Frenchville.....	7.10	1.00
10.44	6.32	Ar. Fort Kent Drug Co.....Lv.	6.50	12.30
A.M.	P.M.		A.M.	P.M.

fStops on signal.
*Will not operate Sunday.
†Operates via Rockland, Me.
•Quaker City Lines.
©Greyhound.

BUS SERVICE

Millinocket, Bangor, Portland, Boston

READ DOWN		Stations		READ UP	
Daily A.M.	Daily P.M.	Daily A.M.	Daily P.M.	Daily P.M.	Daily P.M.
8.15		Lv. Millinocket (Gonya's Pharmacy)....Ar.	7.30		
8.30		Dolby.....	7.14		
8.34		East Millinocket.....	7.10		
9.04		Mattawamkeag.....	6.40		
9.10		Winn.....	6.34		
9.25		Lincoln Center.....	6.19		
9.29		Lincoln.....	6.15		
9.59		Howland.....	5.43		
10.04		West Enfield.....	5.38		
10.12		Passadumkeag.....	5.30		
10.22		Olamon.....	5.23		
10.36		Costigan.....	5.09		
10.46		Milford.....	5.01		
10.50		Old Town.....	4.59		
11.05		Orono.....	4.50		
11.25		Ar. Bangor (Bus Terminal)....Lv.	4.30		
A.M.			P.M.		
11.30		Lv. Bangor (Bus Terminal)....Ar.	1.10		
1.22		Waterville.....	11.30		
2.10		Augusta.....	10.35		
3.15		Lewiston.....	9.22		
4.40		Ar. Portland.....Lv.	8.00		
9.05		Ar. Boston.....Lv.			

Presque Isle and Houlton

READ DOWN				READ UP			
Sat. Only P.M.	Sat. Only P.M.	Sun. Only P.M.	Daily A.M.	Stations	Daily P.M.	Sat. Only P.M.	Sun. Only P.M.
		3.25	9.45	Lv. Pres. Isle Sta. Ar.	3.37		10.27
		3.48	10.08	Westfield	3.14		10.04
		4.02	10.22	Mars Hill	3.00		9.50
		4.05	10.25	Blaine	2.57		9.47
10.40	5.00	4.17	10.37	Bridgewater	2.45	9.35	4.43
10.56	5.16	4.33	10.53	Monticello	2.29	9.19	4.27
11.06	5.26	4.44	11.04	Littleton	2.15	9.08	4.17
11.23	5.43	5.00	11.19	Ar. Houlton Lv.	2.03	8.53	4.00
P.M.	P.M.	P.M.	A.M.		P.M.	P.M.	P.M.

Fort Fairfield and Presque Isle

READ DOWN				READ UP			
Sat. and Sun. P.M.	Daily P.M.	Daily P.M.	Daily Ex. Sun. A.M.	Stations	Daily Ex. Sun. A.M.	Daily P.M.	Sat. and Sun. P.M.
11.20	6.40	2.35	7.05	Lv. Fort Fairfield Ar.	7.00	1.45	6.35
11.34	6.54	2.48	7.19	Maple Grove	1.32	6.21	11.06
11.39	6.59	2.53	7.24	Fairmount	1.27	6.16	11.01
11.47	7.07	3.00	7.32	Easton Center	1.20	6.09	10.53
11.53	7.13	3.05	7.38	Easton	1.15	6.02	10.47
12.10	7.30	3.20	7.55	Ar. Presque Isle Lv.	6.30	1.00	10.30
A.M.	P.M.	P.M.	A.M.		A.M.	P.M.	P.M.

Presque Isle and Mapleton

READ DOWN		Stations		READ UP	
Sat. Only P.M.	Sat. Only P.M.	Sat. Only P.M.	Sat. Only P.M.	Sat. Only P.M.	Sat. Only P.M.
9.30	5.00	Lv. Presque Isle Ar.	5.40	10.15	
9.55	5.20	Ar. Mapleton Lv.	5.20	9.55	
P.M.	P.M.		P.M.	P.M.	

INFORMATION

ALL TRAINS Operate on Eastern Standard Time

NOT RESPONSIBLE. This company is not responsible for errors in time tables, inconvenience or damage resulting from delayed trains or failure to make connections; schedules herein are subject to change without notice.

BUY TICKETS before boarding trains and avoid payment of extra charge.

CHILDREN under 5 years of age free when accompanied by parent or guardian; 5 years of age and under 12, one-half fare; 12 years of age or over, full fare.

ADJUSTMENT OF FARES. In case of dispute with conductors or agents, pay the fare required, take receipt and communicate with the Passenger Department, Bangor, Maine.

REDEMPTION OF TICKETS. Tickets unused or partly used, will be redeemed under tariff regulations at proper value.

BAGGAGE. No single piece of baggage exceeding 300 pounds in weight, or 72 inches in greatest dimension, or single shipment exceeding \$2,500.00 in value will be checked. Free allowance subject to tariff stipulations as to contents, weight, value and size.

Every effort will be made to facilitate handling baggage, but no guarantee can be given that it will be forwarded on same train carrying owner; nor can time of arrival at destination to which checked be guaranteed.

Passengers have the privilege of declaring excess value on baggage at time of checking, at a charge of 10 cents for each additional \$100.00 or fraction thereof. Limit of value that may be declared by one passenger not to exceed \$2,500.00.

BAGGAGE FOR STATIONS WHERE NO AGENT IS ON DUTY must be claimed at the baggage car door immediately on arrival at that station, otherwise it will be carried to the first station where agent is on duty, and held for further orders.

ONE WAY TICKETS will be limited for passage to one year in addition to date of sale, and are good only in the direction in which they read.

BICYCLES (not Motorcycles), BABY CARRIAGES, DOGS AND GUNS are transported in baggage cars subject to tariff regulations.

LOST ARTICLES to be inquired for at the office of the General Passenger Agent, Bangor, Maine.

NO RESPONSIBILITY IS ASSUMED FOR unchecked articles left in stations or cars.

STATIONS where no time is given trains do not stop.

THE TIME between 12.01 N'HT and 12.00 N'ON is shown in light-face type; between 12.01 N'ON and 12.00 N'HT in dark-face type.

THE TELEGRAPH BUSINESS on the lines of this Railroad is transacted by the Northern Telegraph Company in connection with the Western Union Telegraph Company.

THE RAILWAY EXPRESS AGENCY, INC., transacts the express business.

INFORMATION as to prospective trips, tickets, fares, reservations and train service may be obtained upon application to any ticket agent of the Bangor and Aroostook Railroad or to the Passenger Department, Graham Building, Bangor, Maine.

- The people of the United States use four ways of transportation.
- Of these four, the railroad alone builds and maintains its own "WAY" WITHOUT THE AID OF TAX MONEY.

Bangor and Aroostook Railroad Company

GENERAL OFFICES
Graham Building, Bangor, Maine

TRAFFIC DEPARTMENT

- Passenger
J. FRED SMITH - General Passenger Agent
- Freight
WILLIAM B. HILL - General Freight Agent
G. W. HUMPHREY - Asst. General Freight Agent
GEO. H. BRIMMER - Asst. General Freight Agent
W. S. OVERLOCK - Traveling Freight Agent



WIRE AHEAD

SAVE TIME...
SAVE MONEY.

It Costs Less to Telegraph!

Northern Telegraph Company

in connection with WESTERN UNION TELEGRAPH COMPANY, serves all Bangor and Aroostook stations, also up-town offices in all of the larger towns.

RATES ARE NOW LOWER
THAN EVER BEFORE...

Telegraph ahead to make hotel reservations, to arrange for interviews, to send money safely and quickly, to notify your office or your relatives and friends of your movements, etc.